

**Farris, Hansen & Associates, Inc.**

Engineering, Surveying & Land Planning  
P.O. BOX 487  
715 W. WALWORTH STREET  
ELKHORN, WISCONSIN 53121

# PLAT OF SURVEY OF

Part of the Southeast 1/4 of Section 6, Town 2 North, Range 17, City of Elkhorn, Walworth County, Wisconsin beginning at the Northeast corner of lot 4 of Certified Survey Map No. 1304 as recorded in Volume 6 on Page 102 of Walworth County Certified Survey Maps; thence S 20° 05' W 228.50 feet along the East line of said Lot 4; thence southeasterly 29.14 feet along the arc of a curve to the right having a radius of 1025 feet and chord S 54° 01' 47" E 29.14 feet; thence southeasterly 169.70 feet along the arc of a curve to the right having a radius of 190 feet and chord S 27° 38' 38" E 164.11 feet; thence southwesterly 242.37 feet along the arc of a curve to the right having a radius of 500 feet and chord S 11° 49' 45" W 240.00 feet; thence S 63° 41' E 216.71 feet; thence N 71° 27' E 477.56 feet to the southwesterly right of way of Proctor Drive; thence N 15° 57' W 130.00 feet along said right of way; thence continue northwesterly 468.11 feet along said right of way being the arc of a curve to the left having a radius of 497 feet and chord N 42° 56' W 451.00 feet; thence continue along said right of way N 69° 55' W 294.03 feet to the point of beginning, containing 7.09 acres of land more or less.

I hereby certify that the above described land has been surveyed under my direction and that this plat is a true and accurate representation of the boundaries of the land surveyed to the best of my professional knowledge & belief.

Dated this 10th day of October, 1983  
CORRECT TYPO IN LEGAL DESC. 28 DEC. 1983.

Robert A. Farris  
Robert A. Farris, R.L.S.



PROJ. # 2108

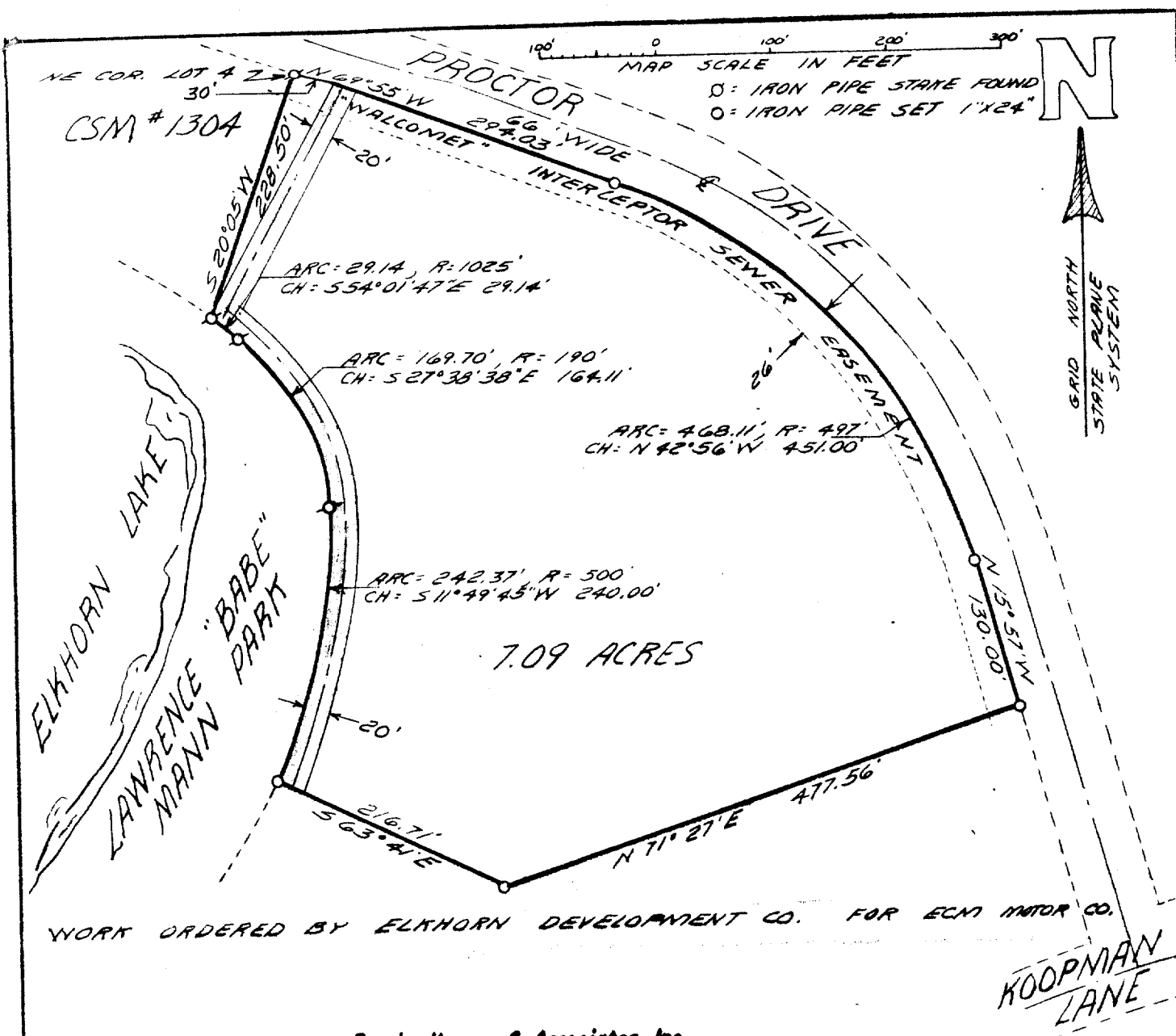

**Farris, Hansen & Associates, Inc.**

Engineering, Surveying & Land Planning

P.O. BOX 487

715 W. WALWORTH STREET

ELKHORN, WISCONSIN 53121

## SKETCH OF STORM SEWER EASMT.

### PLAT OF SURVEY OF

Part of the Southeast 1/4 of Section 6, Town 2 North, Range 17, City of Elkhorn, Walworth County, Wisconsin beginning at the Northeast corner of lot 4 of Certified Survey Map No. 1304 as recorded in Volume 6 on Page 102 of Walworth County Certified Survey Maps; thence S 20° 05' W 228.50 feet along the East line of said Lot 4; thence southeasterly 29.14 feet along the arc of a curve to the right having a radius of 1025 feet and chord S 54° 01' 47" E 29.14 feet; thence southeasterly 169.70 feet along the arc of a curve to the right having a radius of 190 feet and chord S 27° 38' 38" E 164.11 feet; thence southwesterly 242.37 feet along the arc of a curve to the right having a radius of 500 feet and chord S 11° 49' 45" W 240.00 feet; thence S 63° 41' E 216.71 feet; thence N 71° 27' E 477.56 feet to the southwesterly right of way of Proctor Drive; thence N 15° 57' W 130.00 feet along said right of way; thence continue northwesterly 468.11 feet along said right of way being the arc of a curve to the left having a radius of 497 feet and chord N 42° 56' W 451.00 feet; thence continue along said right of way N 69° 55' W 294.03 feet to the point of beginning, containing 7.09 acres of land more or less.